

## Viewing an eHealth Record

### Before undertaking these steps, please ensure that:

- You and your practice are set up for using eHealth. Speak to your Practice Manager or go to: <http://www.nehta.gov.au/get-started-with-ehealth/set-up> for more information.
- You are able to access your patient's eHealth record:
  - Their Individual Healthcare Identifier (IHI) has been validated in your system.
  - The PCEHR icon  is Green.

1

In your patient's record, Click the **Open PCEHR** icon, then **View Uploaded Documents**

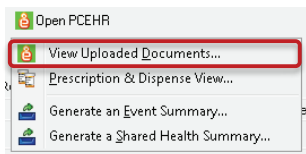

A list of documents may appear e.g. Shared Health Summary, Event Summary, Discharge Summary etc.

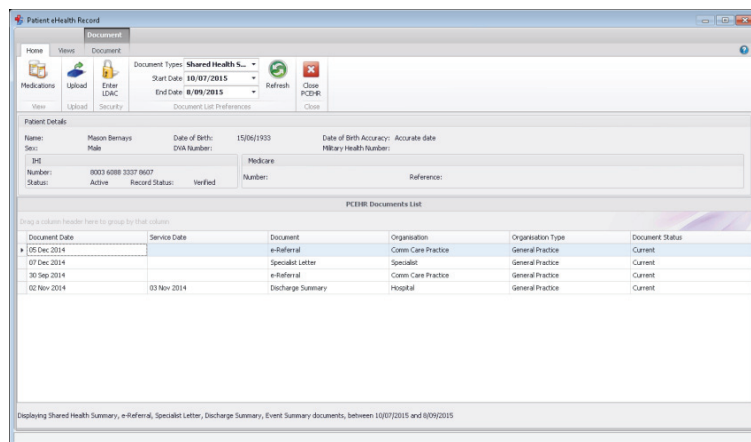

2

Double click on the document you wish to view.

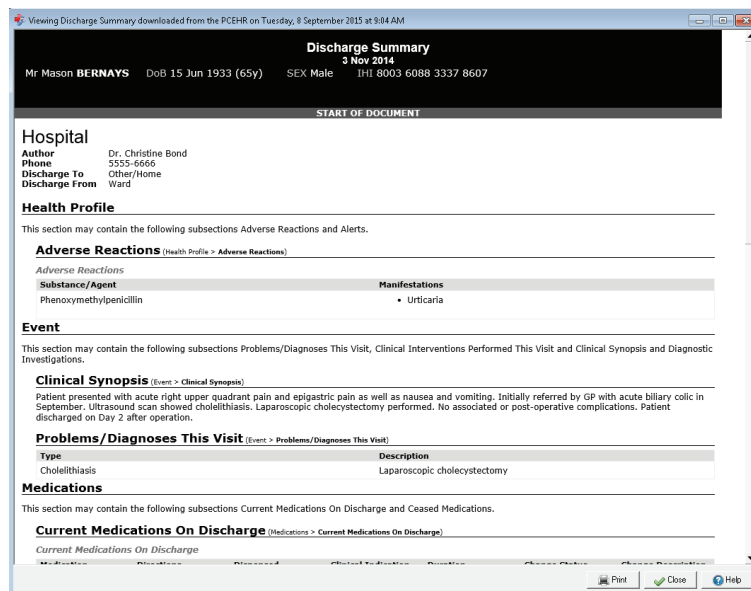

### Useful Links:

- Software demonstration for Viewing an eHealth record with Communicare  
<http://www.nehta.gov.au/assets/cup-articulate/viewing-an-ehealth-record/communicare/>
- On Demand Training  
<http://www.nehta.gov.au/using-the-ehealth-record-system/ehealth-training-resources/on-demand>